

Planning Permit No. A/20559/445/96
APPROVED
 SUBJECT TO THE CONDITIONS IN THIS OFFICE LETTER.
 No. 14925/96. Date 23.9.96
 N.V. Subramanian
 FOR MEMBER SECRETARY
 MADRAS METROPOLITAN
 DEVELOPMENT AUTHORITY
 MADRAS - 600 008.

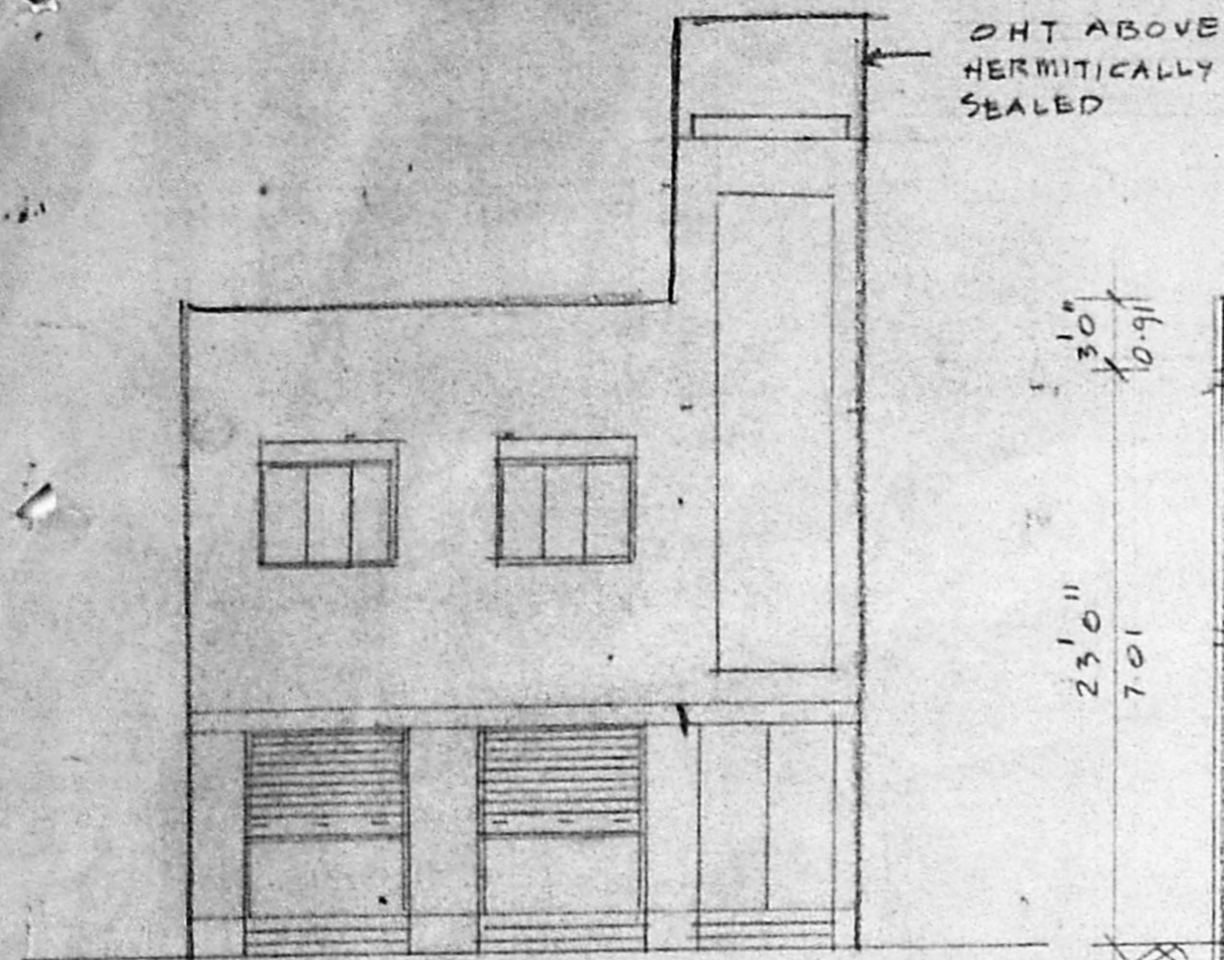

ELEVATION.

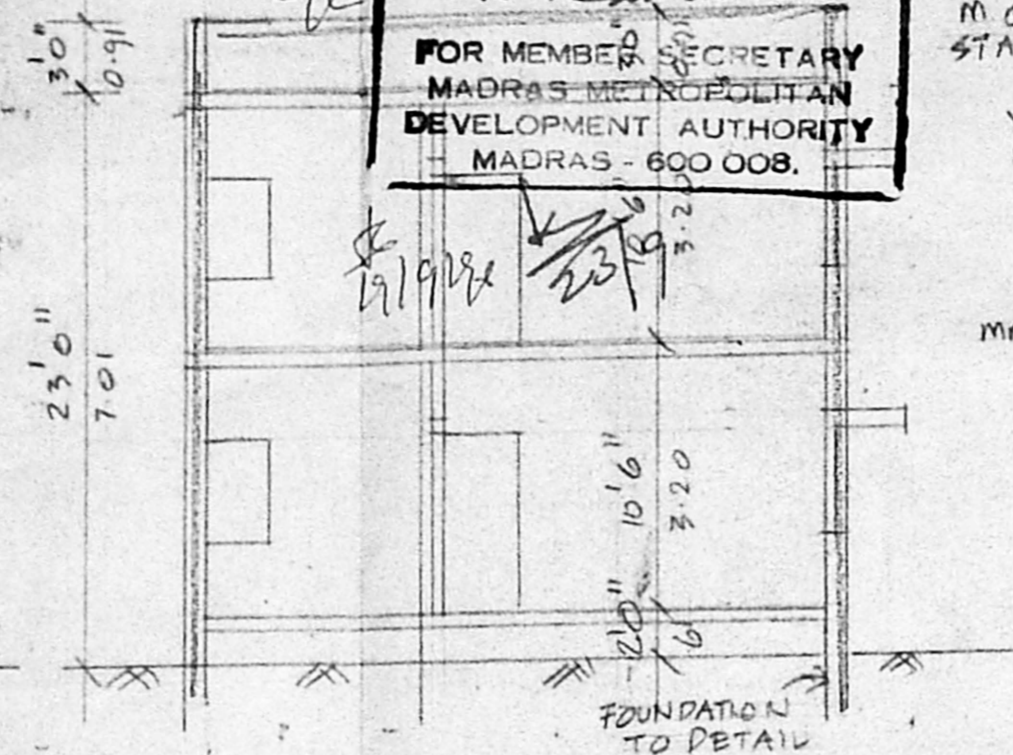

SECTION A B

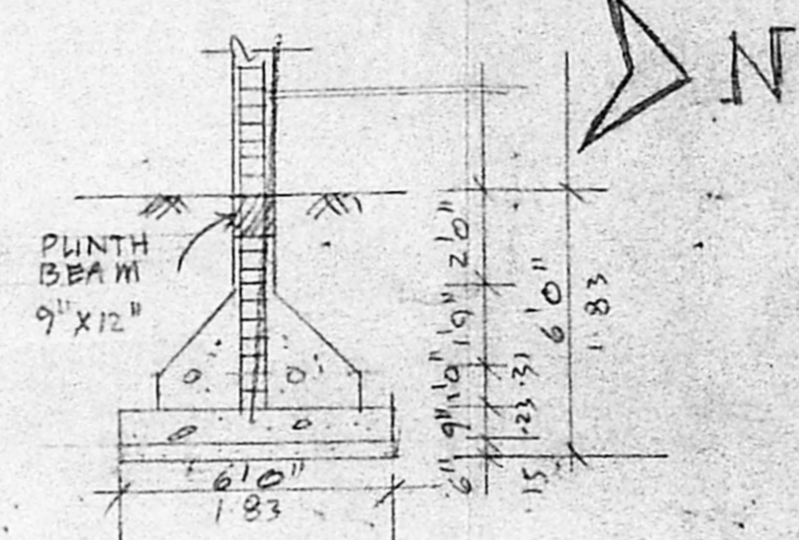
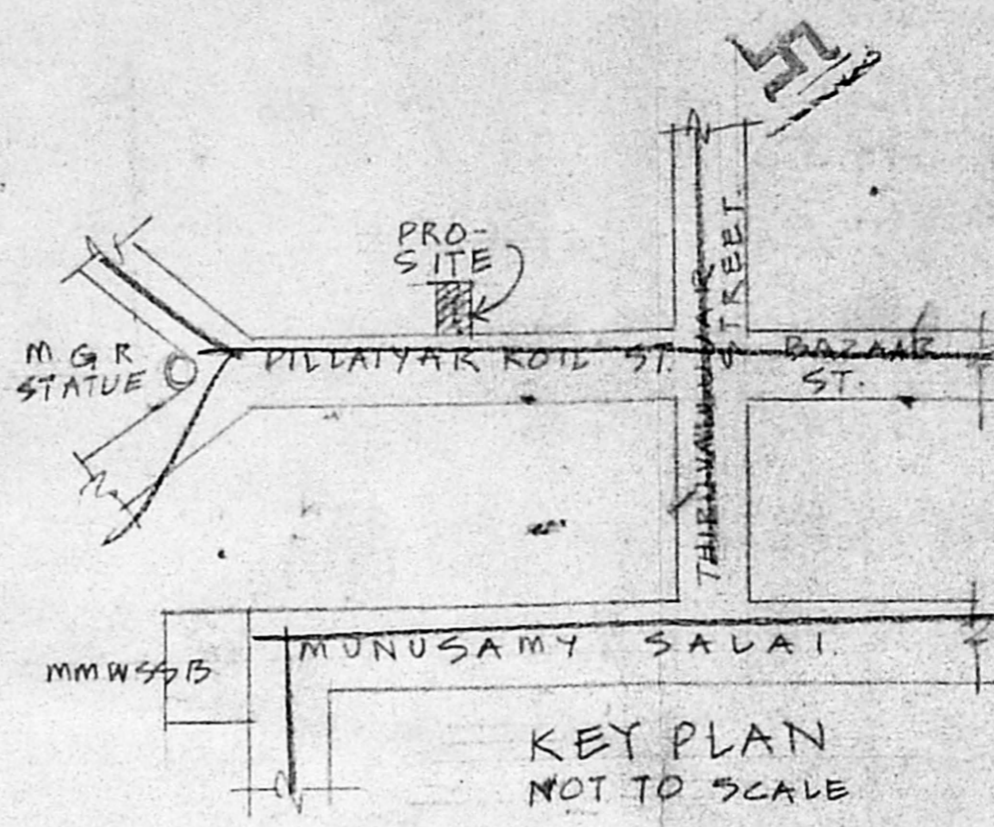

FOUNDATION DETAIL

JOINERY

D	3'3" x 7'0"	DOOR
D ₁	3'0" x 7'0"	DOOR
D ₂	2'6" x 7'0"	DOOR
W ₁	6'0" x 4'6"	WINDOW
W ₂	4'6" x 4'6"	WINDOW
W ₃	2'0" x 3'0"	WINDOW
V	2'0" x 2'0"	VENTILATOR

SPECIFICATION

- SAND FILLING IN FOUNDATION
- P.C.C 1:4:8 IN FOUNDATION
- BRICK WORK IN 1:2:4
- PLASTERING IN 1:4:8
- P.C.C WORKS IN 1:2:4
- MOSAIC FLOORING

INDEX :-

PROPOSAL	Approved
ROAD	---
BOUNDARY	---

AREA DETAILS

TOTAL EXTENT OF SITE	1680 SFT 156.20M ²
PRO-GR FLR AREA	1086.55 SFT 101.0M ²
PRO-FIRST FLR AREA	1086.5 SFT 101.0M ²
TOTAL	2173 SFT 202M ²
F.S.I	1.293
COVERAGE	64.67%

PROPOSED BUILDING
 IN DOOR NO 32,
 PILLAIYAR KOIL STREET
 S. NO 118/1, NESAP-
 PAKKAM VILLAGE,
 K.K. NAGAR,
 MADRAS-

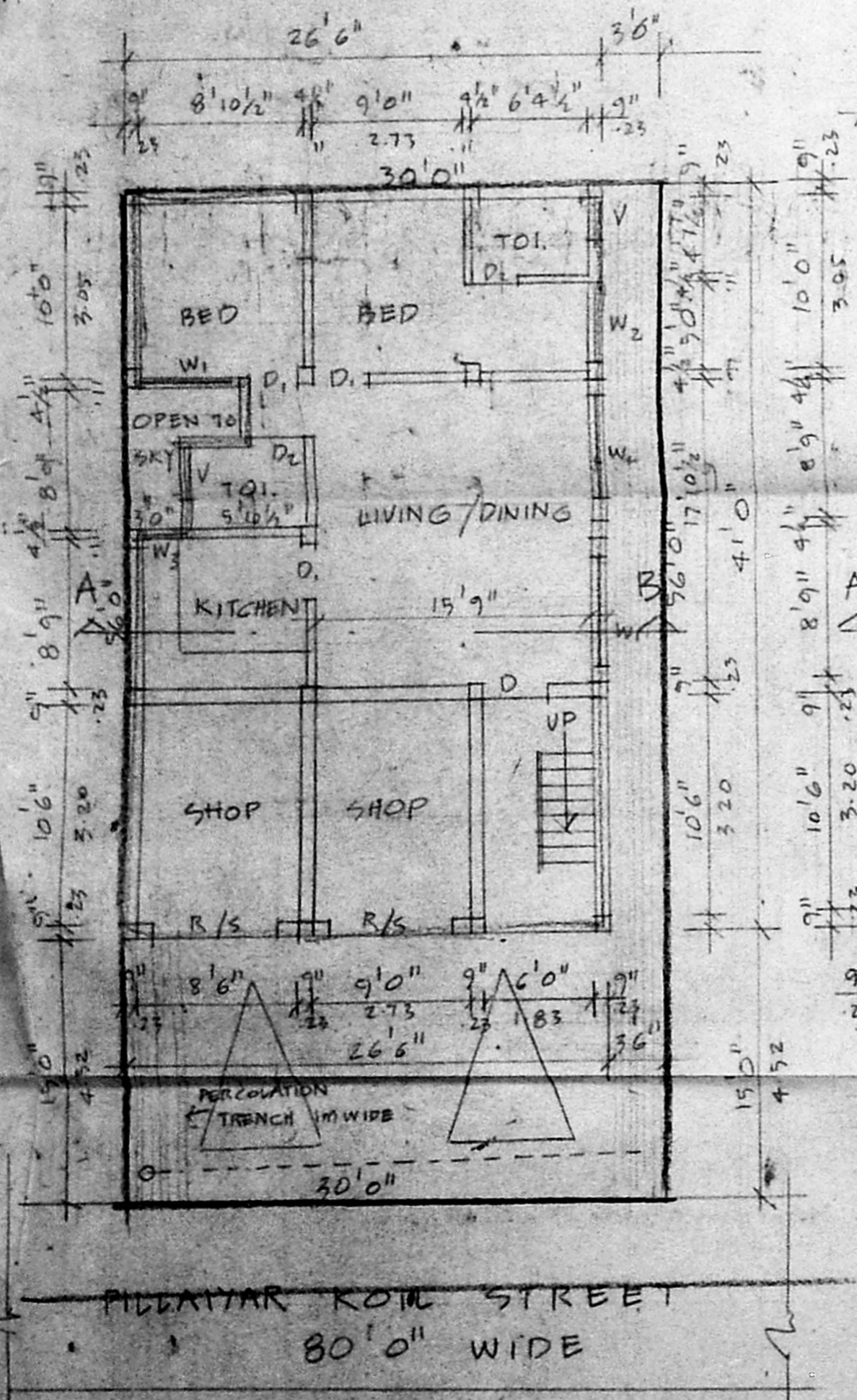

GROUND FLOOR CUM SITE PLAN

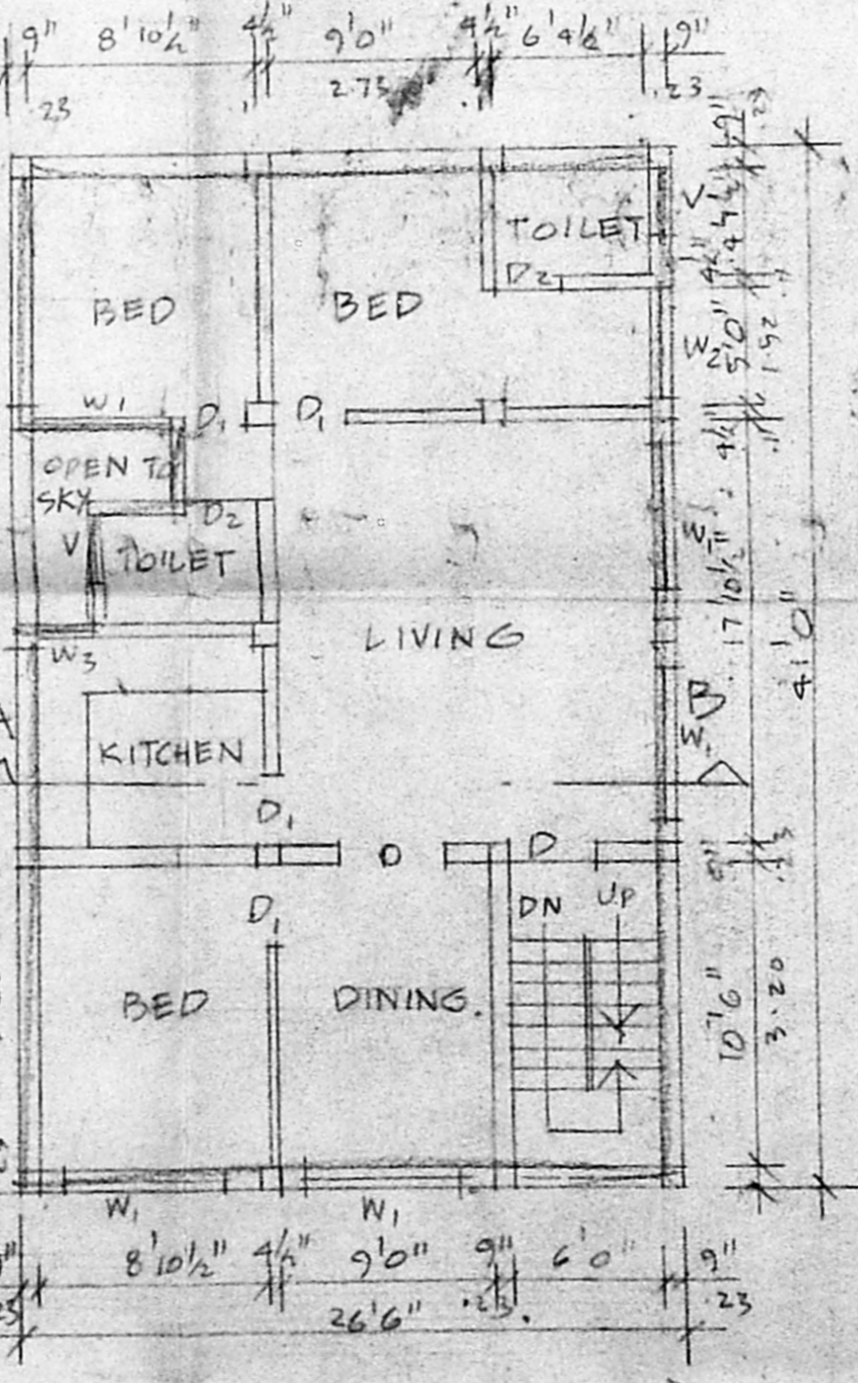

FIRST FLOOR PLAN

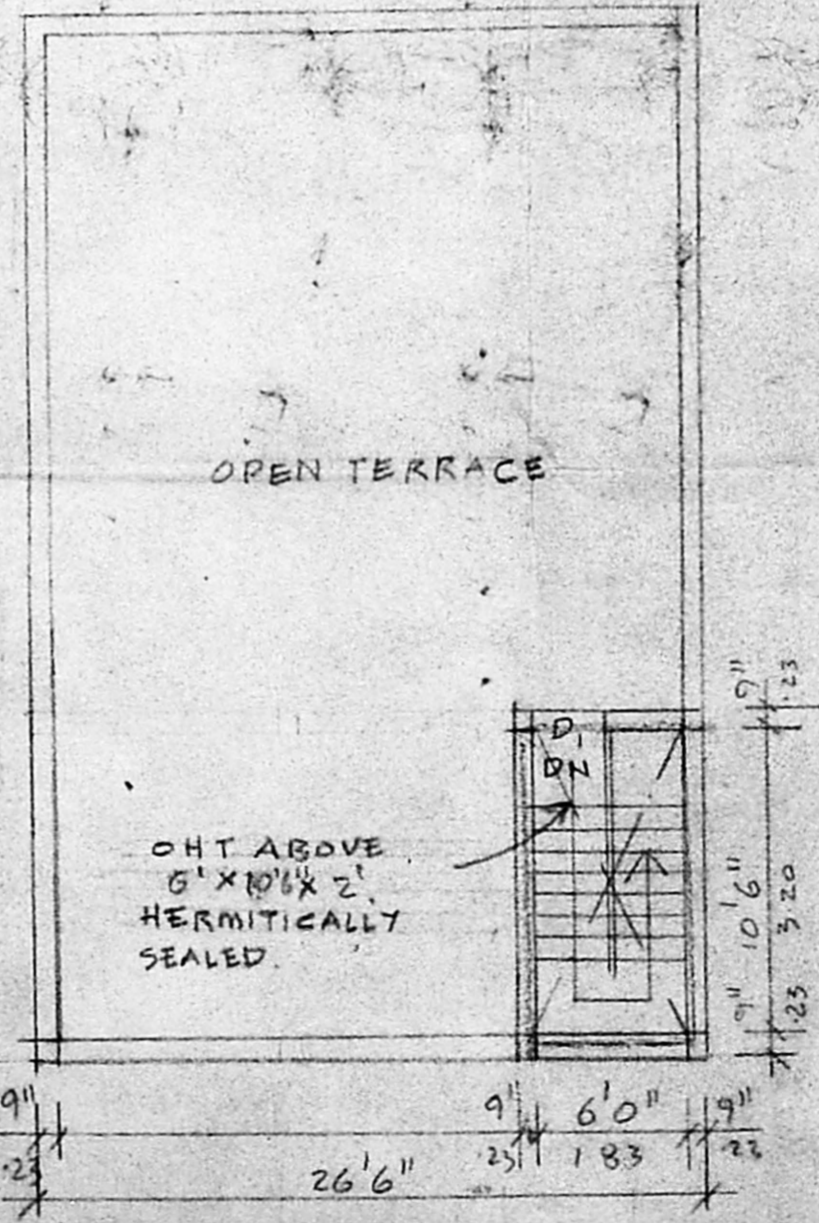

TERRACE FLOOR PLAN

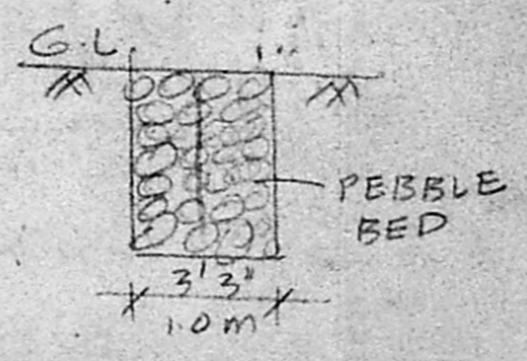

DETAIL OF PERCOLATION TRENCH

SCALE 1"=8'0" (1:100)

N. Subramanian
 OWNER'S SIGNATURE

T.G. Krishnamurthy Rao
 T.G. KRISHNAMURTHY RAO
 CIVIL ENGINEER
 CLASS I LICENSED SURVEYOR NO. 370
 CORPORATION OF MADRAS
 C-10, SANTHI AVENUE
 11/12 LAKE VIEW ROAD, MADRAS-600031
 LICENSED SURVEYOR